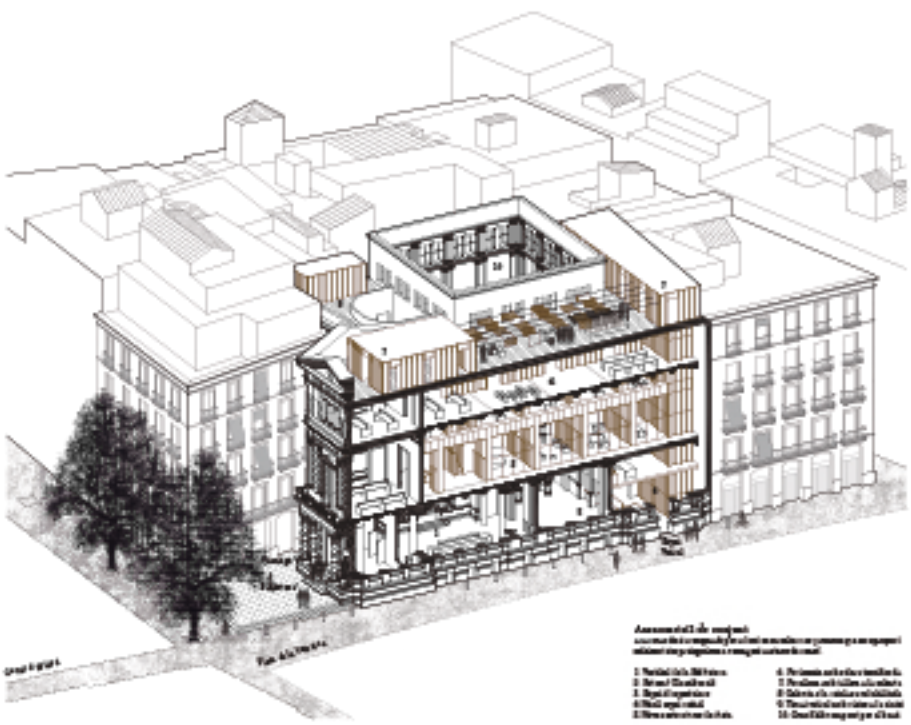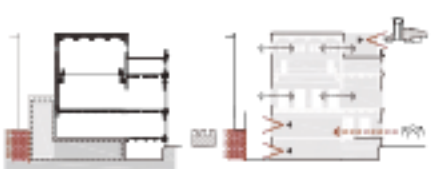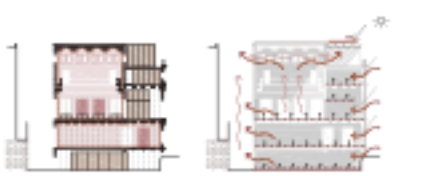Una seu nova d'èxits al Borsí